Supernova 1987A Interpreted through the SLIP Model

John Middleditch, Los Alamos National Laboratory
(jon@lanl.gov, http://www.ccs3.lanl.gov/~jon/index.shtml)

The model of pulsar emission through superluminally induced polarization currents (SLIP) predicts that pulsations produced by such currents (induced at many light cylinder radii by a rotating, magnetized body), as would be the case for a neutron star born within any star of > ~1.4 $M_\odot$, will drive pulsations close to the axis of rotation. Such highly collimated pulsations (<10^{-4}), and the similarly collimated jets of particles which it drove, including 10^{-6} $M_\odot$, with velocities of up to 0.95 c, were responsible for the features of its very early light curve (days 3 - 20), the "Mystery Spot," observed slightly later (days 30 - 50 and >), and later, in less collimated form, the bipolarity of SN 1987A itself.

The pulsations and jet interacted with circumstellar material (CM), to produce features observed in the very early light curve which correspond to: 1) the entry of the pulsed beam into the CM; 2) the entry of the 0.95 c particles into the CM; 3) the exit of the pulsed beam from the CM; and 4) the exit of the 0.95 c particles from the CM.

Because of the energy requirements of the jet in these early stages, the spindown required of its pulsar could exceed 10^{-5} Hz/s at a rotation rate of 500 Hz. There is no reason to suggest that this mechanism is not universally applicable to all SNe with gaseous remnants remaining, and thus SN 1987A is the Rosetta stone for 99% of SNe, gamma-ray bursts, and millisecond pulsars.

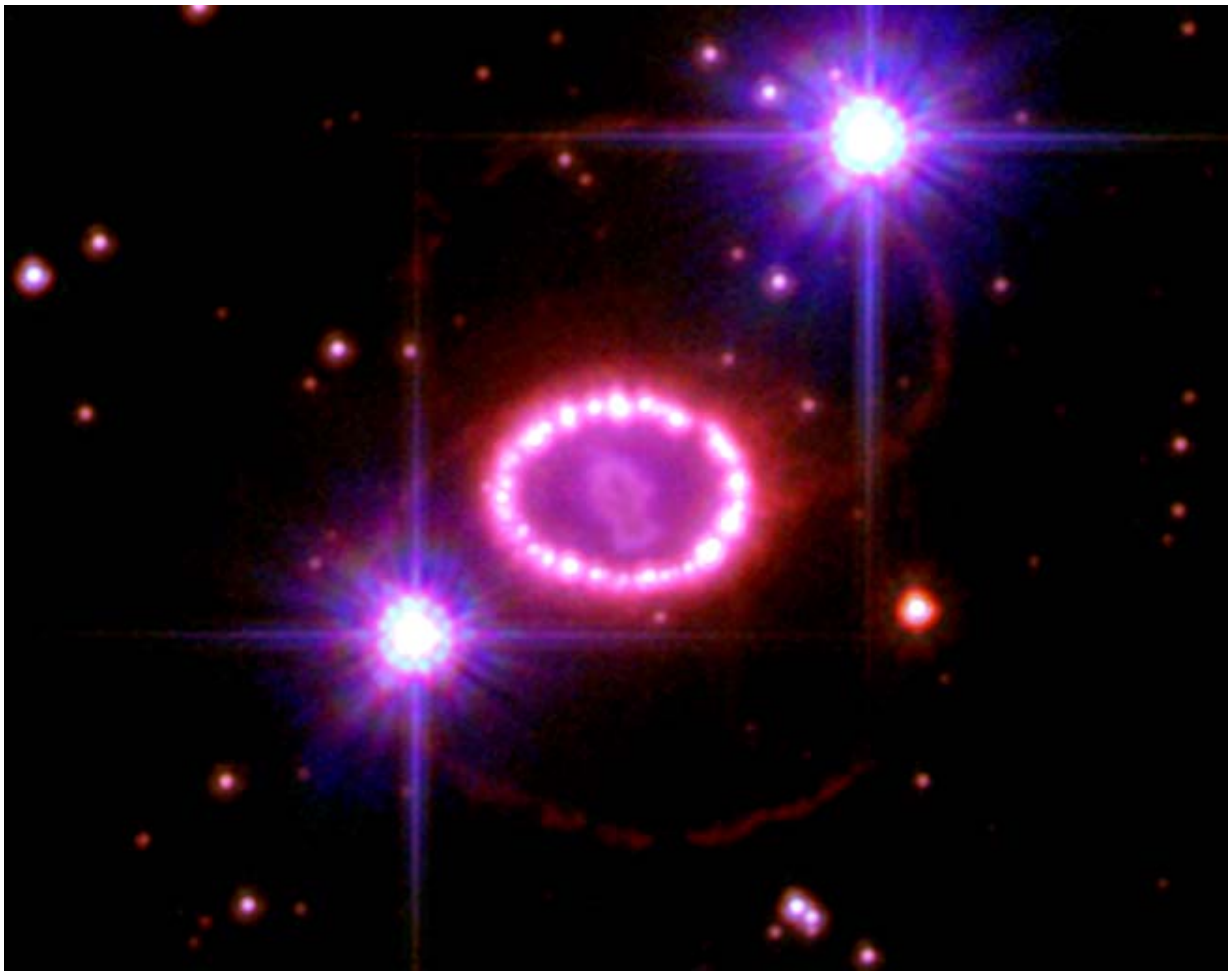

Fig. 1. SN 1987A as of December 2006, as viewed with the HST (NASA, P. Challis, & R. Kirshner, Harvard-Smithsonian Center for Astrophysics). North is up, east is to the left. The axis of the bipolarity corresponds to the "Mystery Spot" bearing of 194° (the far-side [southern] minor axis of the equatorial ring has a bearing of 179°). The pulsar within this remnant (and all other remnants as well) caused this bipolarity (see further below).

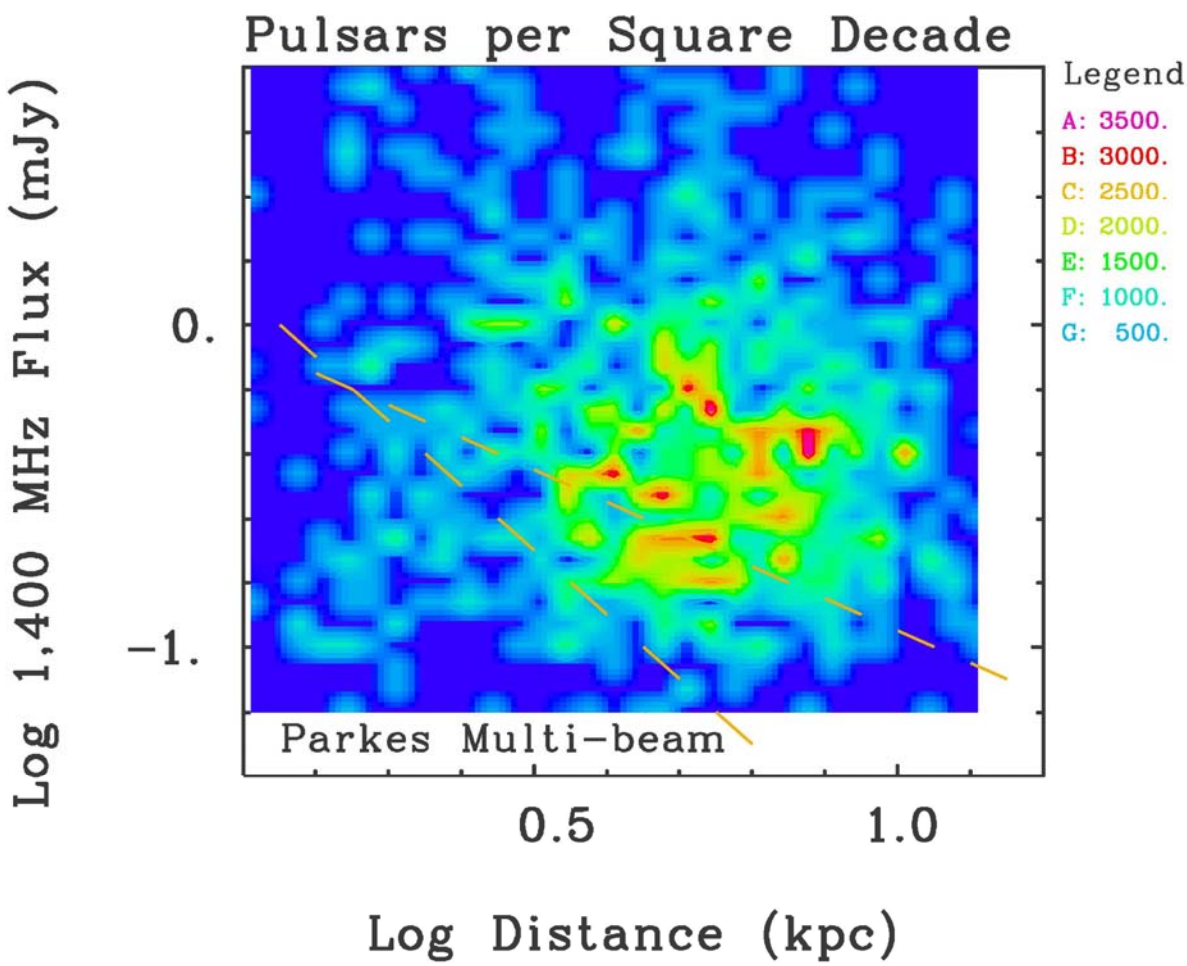

Fig. 2. Pulsars dim only as 1/distance in certain directions. This remarkable fact was *predicted* in H. Ardavan's Superluminally Induced Polarization Current Model (SLIP -- H. Ardavan, 1998, Phys. Rev. E., 58, 6659), but the effect has been known for decades ("Curved electromagnetic missiles"). This has been demonstrated in the field, and is also confirmed by the Parkes Multibeam Survey pulsars shown in this figure. There is no way that the steeper dashed line (with slope of -2) can bisect the nearby pulsar population and still bisect the distant pulsar population, even accounting for those pulsars which are undetected due to instrumental sensitivity (but lines of slope -1 and -1.5 can). In effect, there are too many faint, nearby pulsars for the overall distance law to be inverse square.

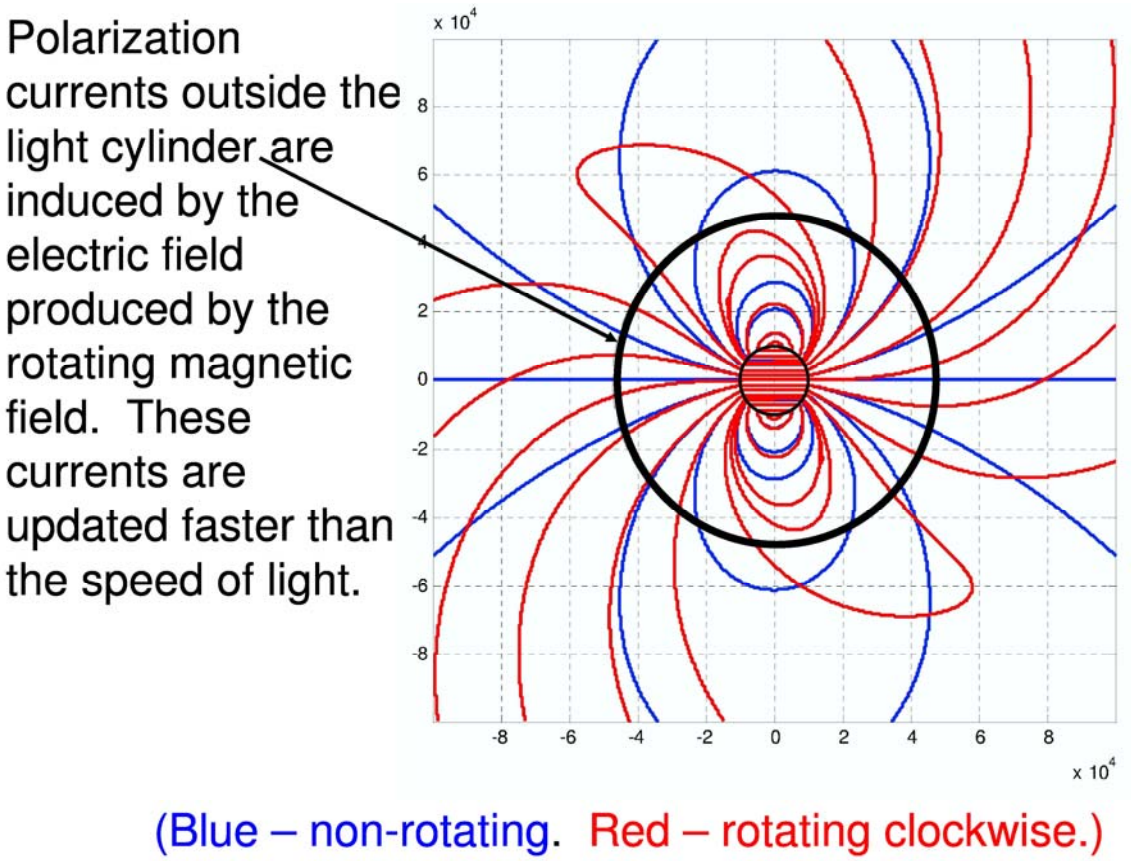

Fig. 3. A rotating, magnetized body produces a periodic disturbance, even beyond its light cylinder, which, if there is plasma available, induces polarization currents that are updated at a rate faster than the speed of light.

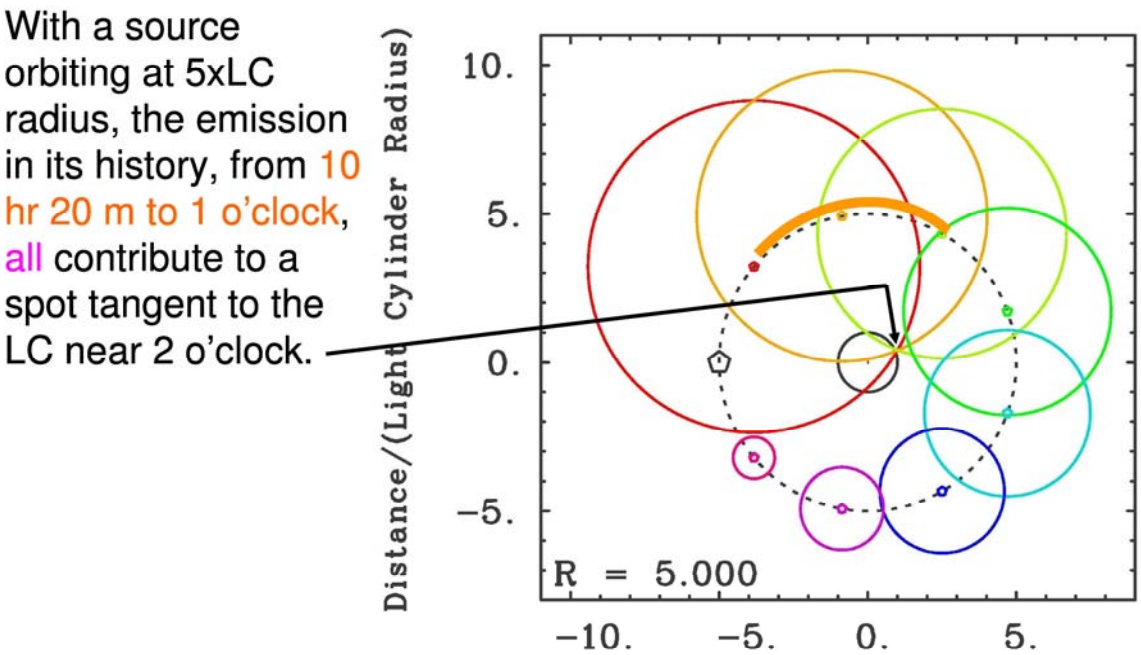

Fig. 4. A polarization current source, rotating clockwise, at 5 times the light cylinder radius. Contributions to the cusp run from 140° to nearly 20°, almost a third of an entire revolution. This is the well-known "cusp" of the SLIP model, whose intensity diminishes only as 1/distance due to temporal focusing. It is the circular analog of a shock wave. The range of sources contributing to the cusp (a single *point* of observer time) runs from 140° to 20°, a *third* of an entire revolution.

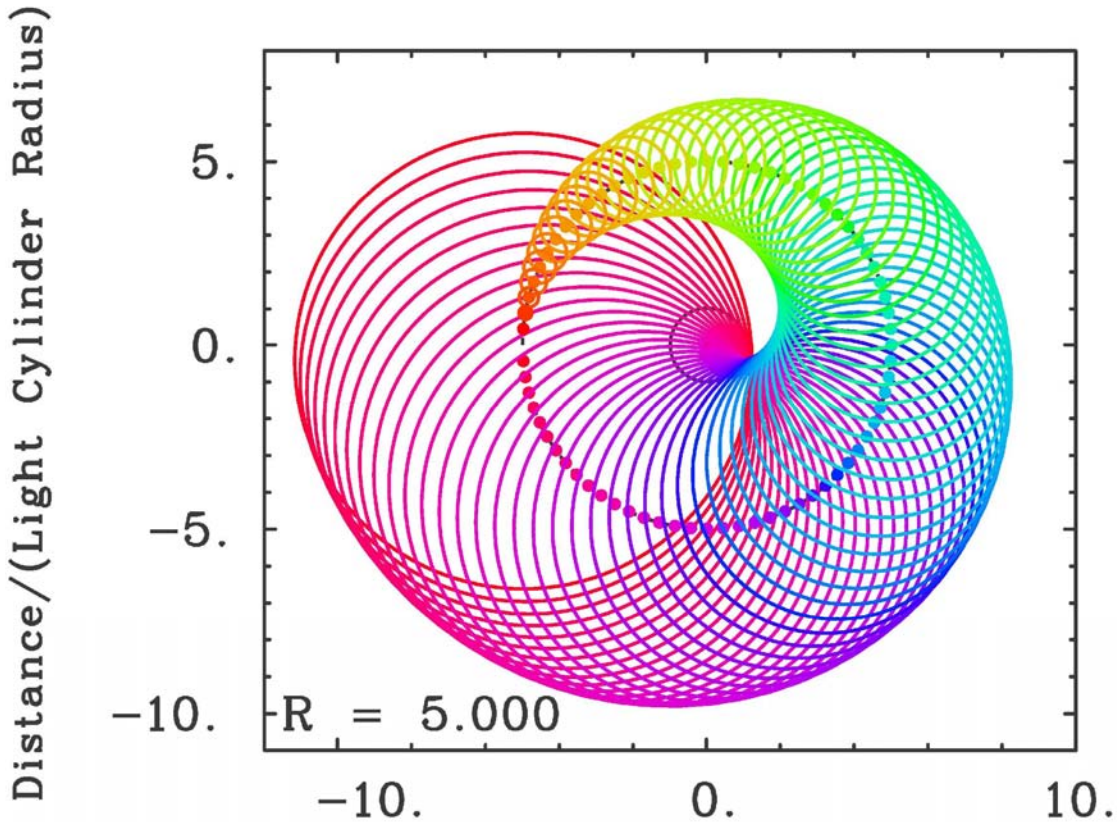

Fig. 5. A polarization current source, now rotating counterclockwise at 5 times the light cylinder radius, starting just >180°, and ending at just <180°, produces a pattern of emission (Huygens wavelets as colored circles) which is initially focused on its light cylinder (inner circle) just <360°, and then progresses out of the plane with time (see next). The range of sources (dots), contributing to the cusp, runs from red through magenta to blue (180° to 320°), again a *third* of an entire revolution.

If a pulsar is born within a star, there will be plasma at many light cylinder radii, thus one would expect the pulsed beam to be close to the rotation axis, *right down the gunsight*. This may be the GRB mechanism, and what blows out the poles of SNe.

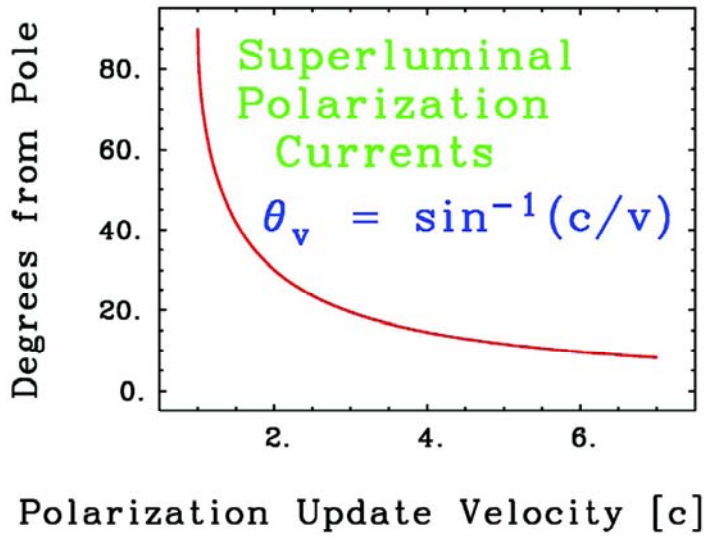

Fig. 6. The reason why SNe are bipolar is because of what the pulsar within them does in the 1st few months. Pulsars are a significant, and unignorable part of the SN process, and SN calculations are orders of magnitude more difficult than ever imagined.

The pulsations propagate out on the cone of half angle, θ_v, somewhat like a bedspring. This half angle may have caused the 30° misalignment between 87A's bipolarity and normal to its equatorial ring.

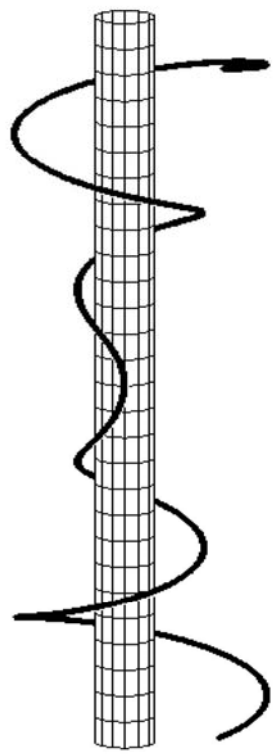

Fig. 6.5.

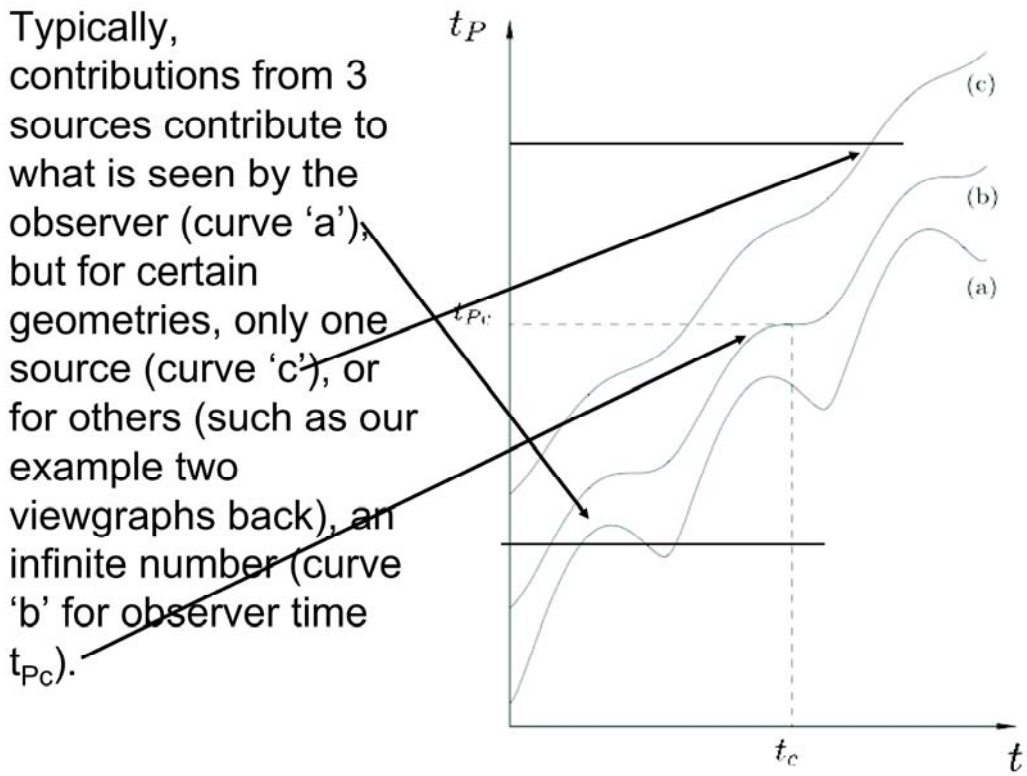

Fig. 7. For curve (b), a time source of finite dimension, (1) contributes to a single time (dimension 0) for an observer. Thus the 1/distance law goes on *forever* for the cusp -- the further away the observer, the more source contributes to the signal.

In the SLIP model, the pulse profile comes from the same 3 sources. These produce the typical, cusped, doubly-peaked profile, and predict that all singly-pulsed profiles are actually doubles.

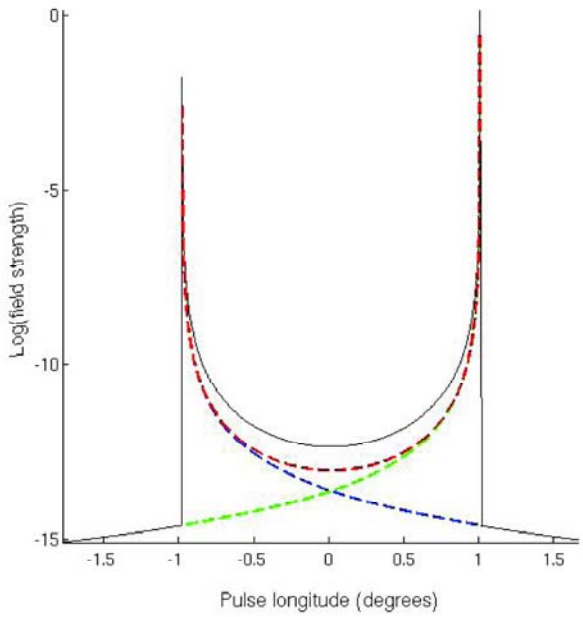

Fig. 8

The pulse profile of PSR J0537-6910 (16.1 ms) tends to progressively split, if allowed, over successive iterations which generate a new master fitting pulse each time, consistent with the prediction of the SLIP model. Proving this is meaningful will be the hard part.

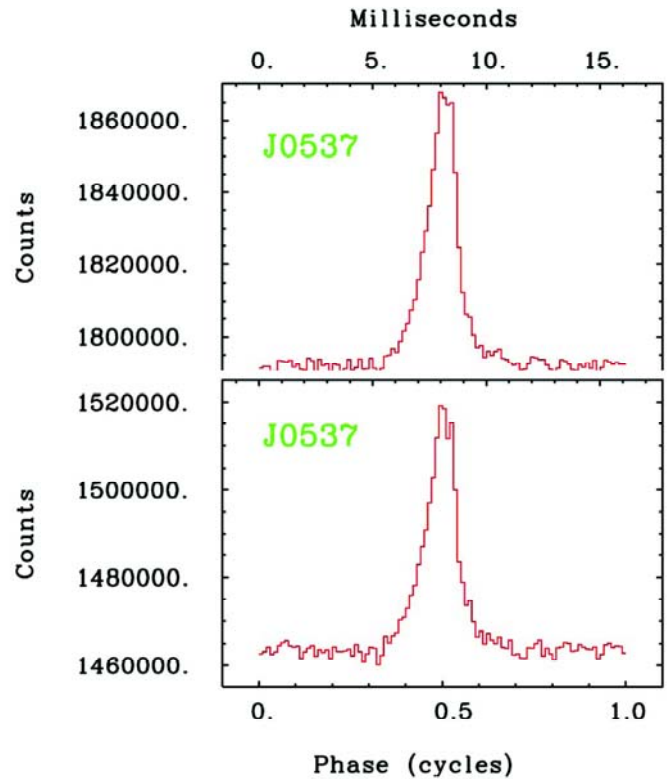

Fig. 9

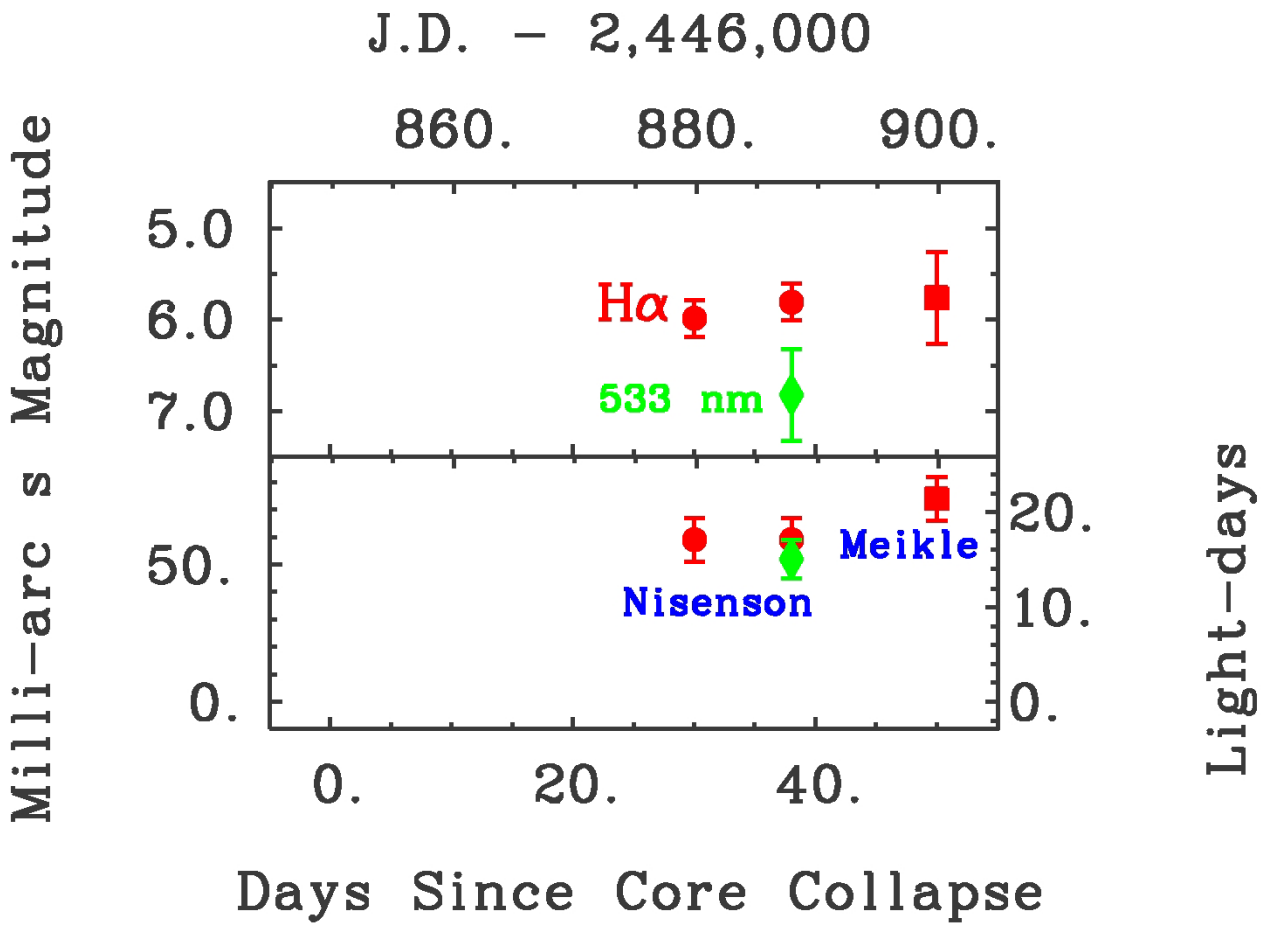

Fig. 10. Measurements of displacement (lower) and observed magnitude (upper) of the "Mystery Spot" (MS) from SN 1987A, at Hα and 533 nm, vs time, from Nisenson et al. 1987, ApJ, 320, L15, and Meikle et al. 1987, Nature, 329, 608.

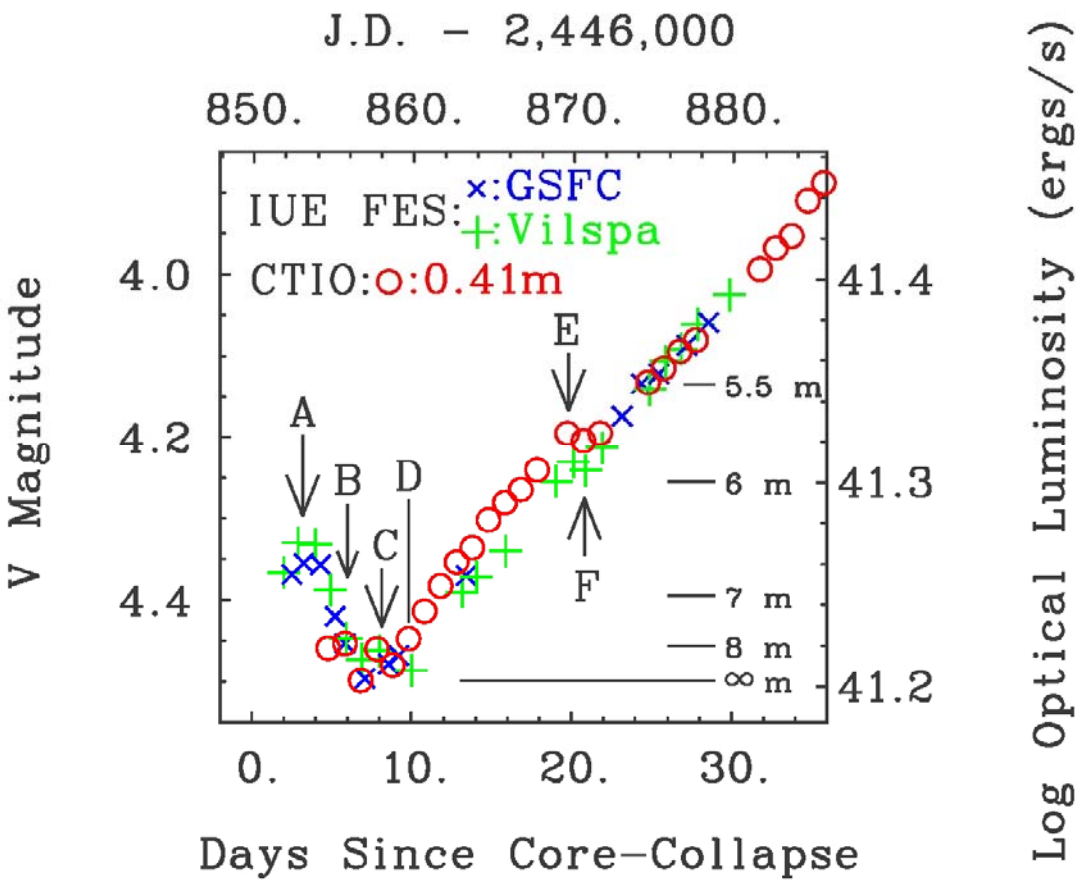

Fig. 11. After Hamuy & Suntzeff 1990, AJ, 99, 1146, and Wamsteker et al.1987, A&A, 177 L21, the very early luminosity history of SN 1987A as observed with the CTIO 0.41-m and the Fine Error Sensor of IUE. Data taken at Goddard Space Flight Center by Sonneborn & Kirshner, and the Villafranca Station in Madrid, are marked as blue x's, and green +'s, respectively. Various stages of beam/jet breakout and interaction with polar ejecta are labeled. The flux level near day 20 corresponds to 5.8 magnitudes above the day 7 minimum, the *same* (see Fig. 10) as that of the MS in Hα measured nears days 30, 38, and 50.

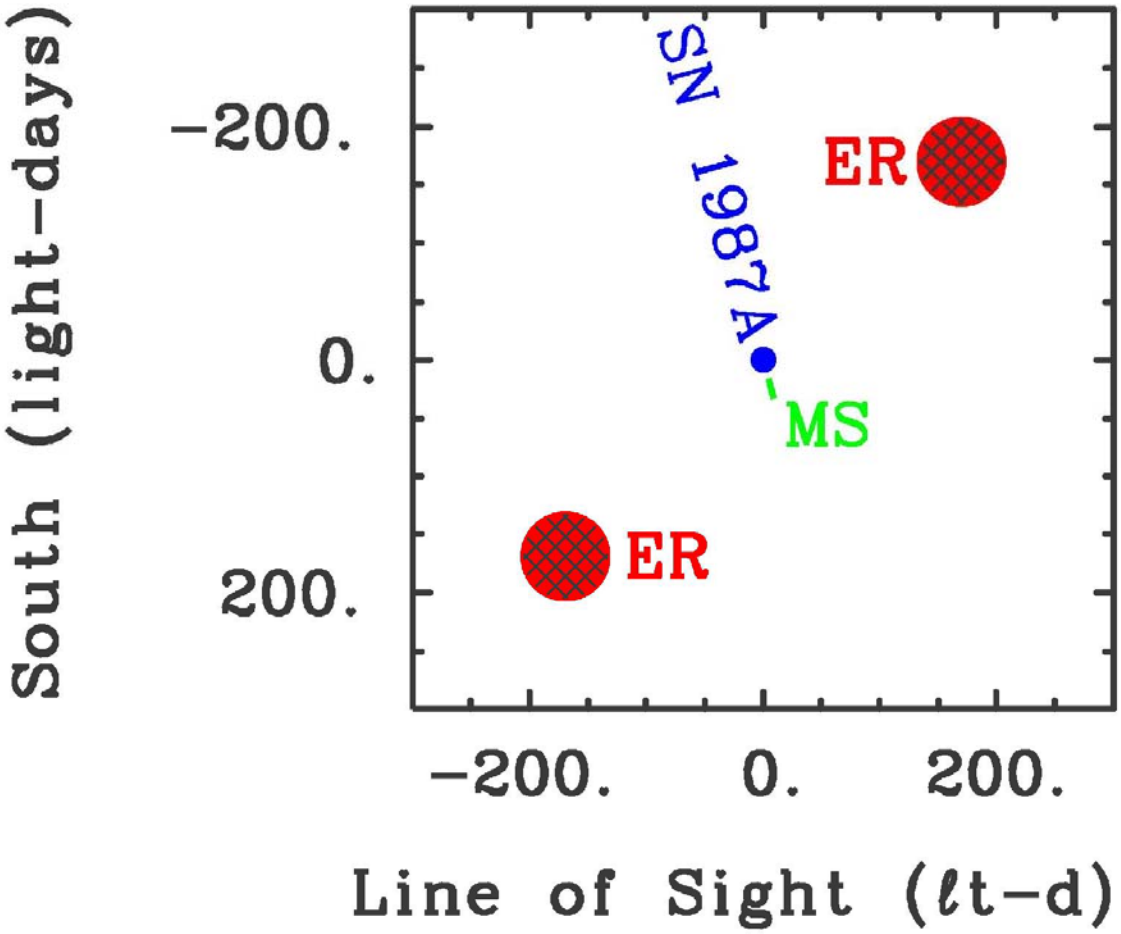

Fig. 12. The approximate path of the "Mystery Spot" (MS) relative to SN 1987A and the equatorial ring (ER -- shown in cross-section).

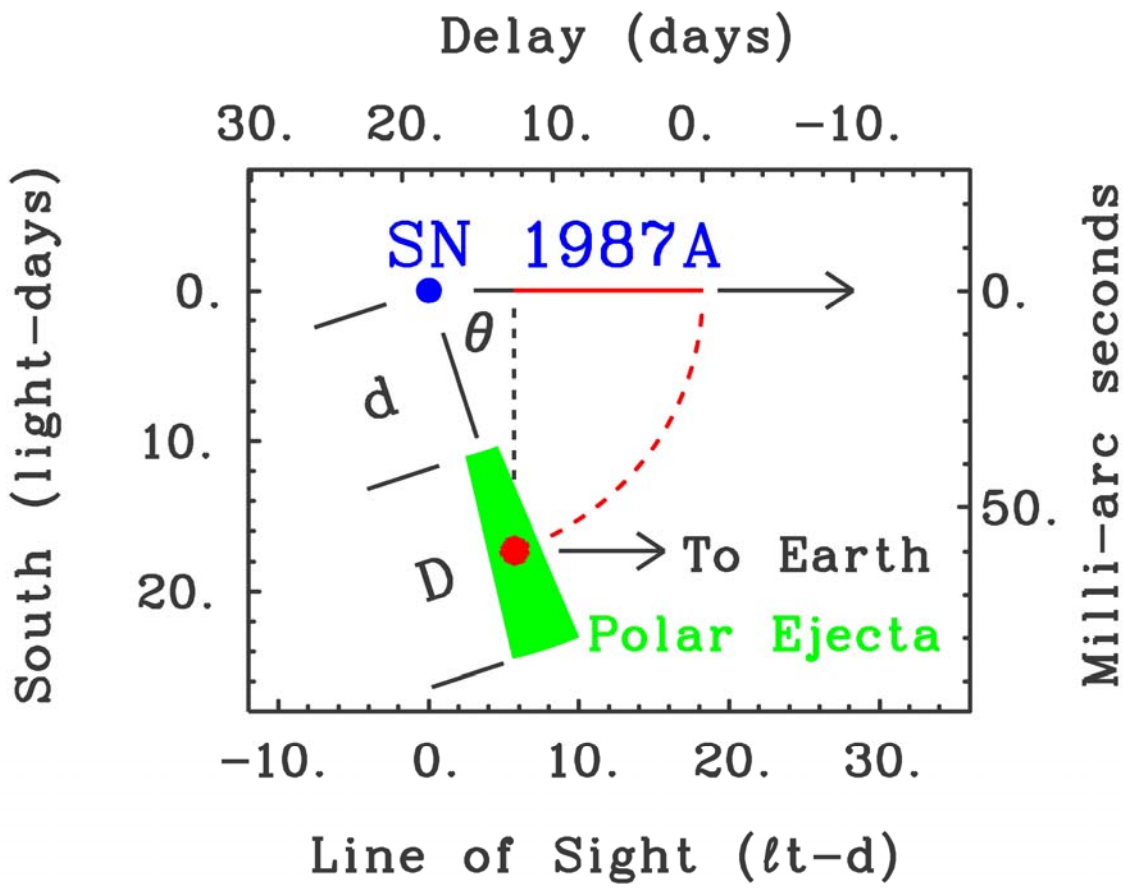

Fig. 13. The geometry of the "Mystery Spot," (MS – red dot) associated beam/jet, and direct line of sight from SN 1987A. It takes an extra *8* days for light from 87A to hit the polar ejecta (PE – an extra *13* days to the PE midpoint), and proceed on to the Earth. The distance from 87A to the MS, at day 30, is ~20 light-days. An offset by the 0.5^{o} half collimation angle of a GRB over this distance would delay the flux by about 100 s, the characteristic delay for long duration, soft spectrum GRBs (ℓGRBs).

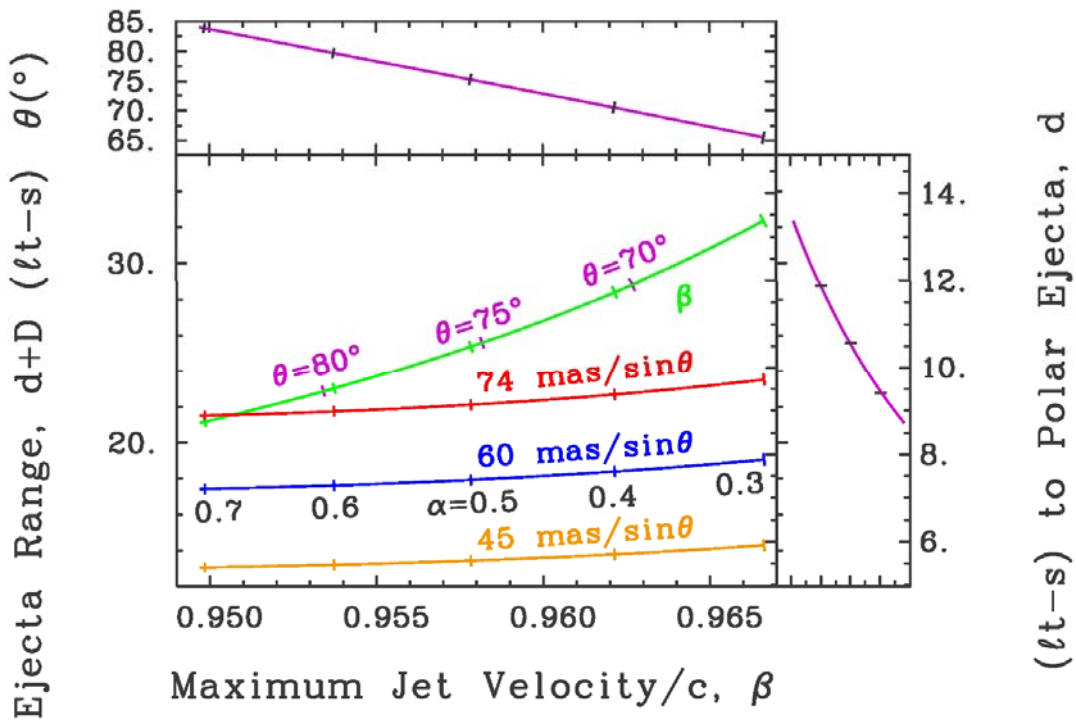

Fig. 14. We solve for the geometry of the beam/jet (green curve) from SN 1987A (as diagrammed in Fig. 13) using the constraints shown in Figs. 10 and 11. Here α is the fraction of the way through the polar ejecta that the Mystery Spot had penetrated at day 37.8, when its projected offset from SN 1987A was 0.060 arc s. The solution for α=0.5 gives:

$\theta = 75.193^{o}$,

d = 10.47738 ℓt-d,

D = 14.888 ℓt-d,

$\beta_{max} = 0.9578$.

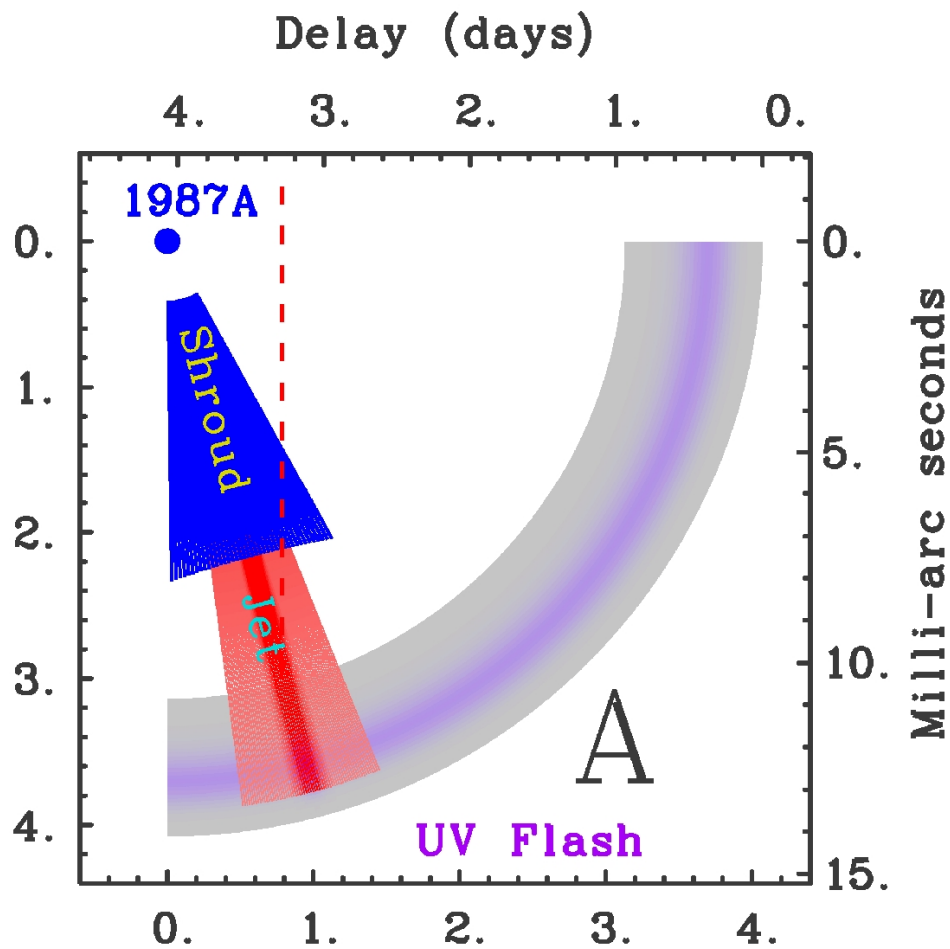

Fig. 15. The geometry of the 87A glowing beam/jet (BJ), initially opaque shroud, and UV Flash (which may have an enhanced beam of its own in the jet direction (here 75°, down and to the right). The center of the emerging jet produces the rising luminosity shown in Fig. 11 at day 3.3 (read on the upper, delay scale). The maximum velocity of the jet is 0.95 c. That of the shroud, was arbitrarily set to 0.55 c. Because of the short time response of the luminosity shown in Fig. 11, the full angular width of the jet has been set to ~1°.

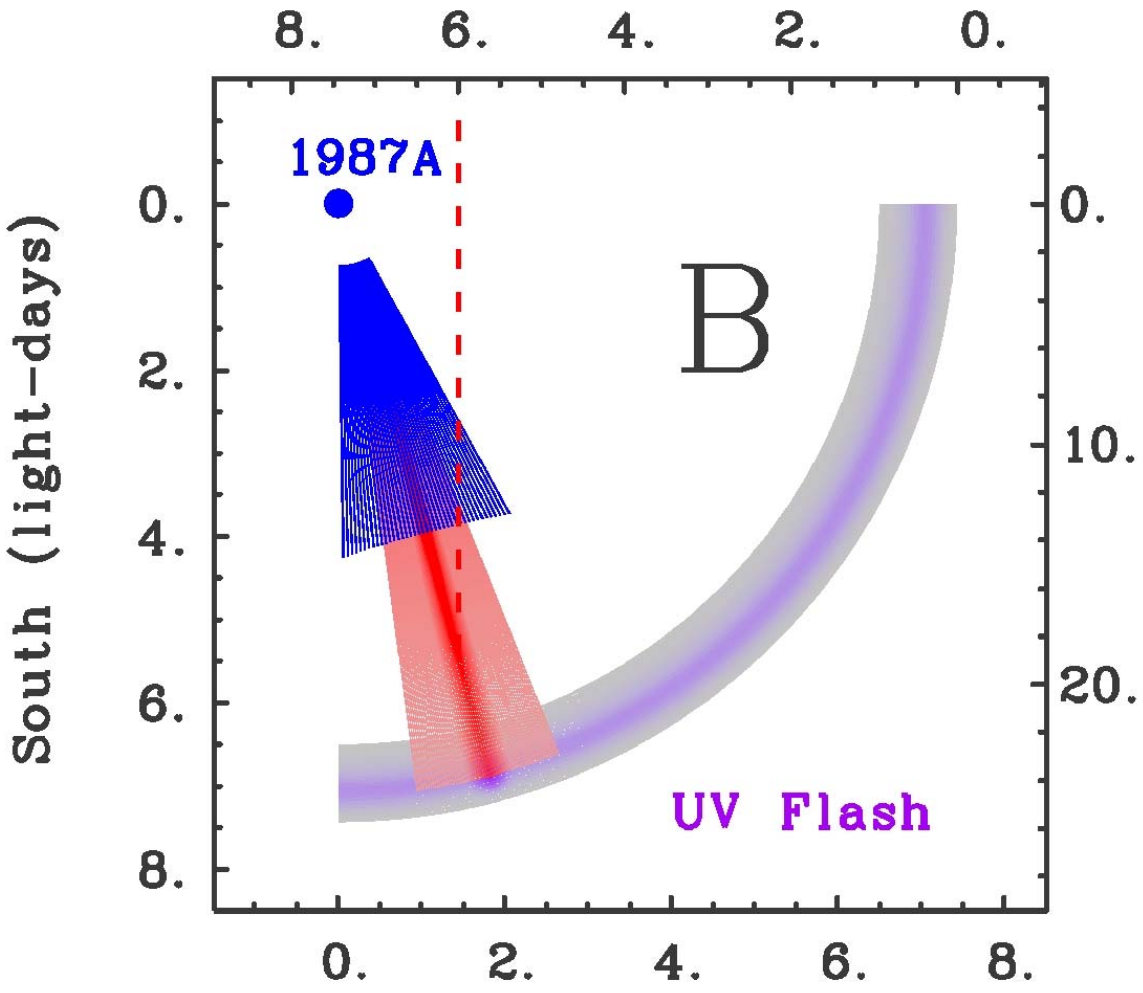

Fig. 16. The configuration in which the light from the center of the exposed part of the now fading jet lies on the dropping luminosity curve at day 6 (point ‘B’ in Fig. 11).

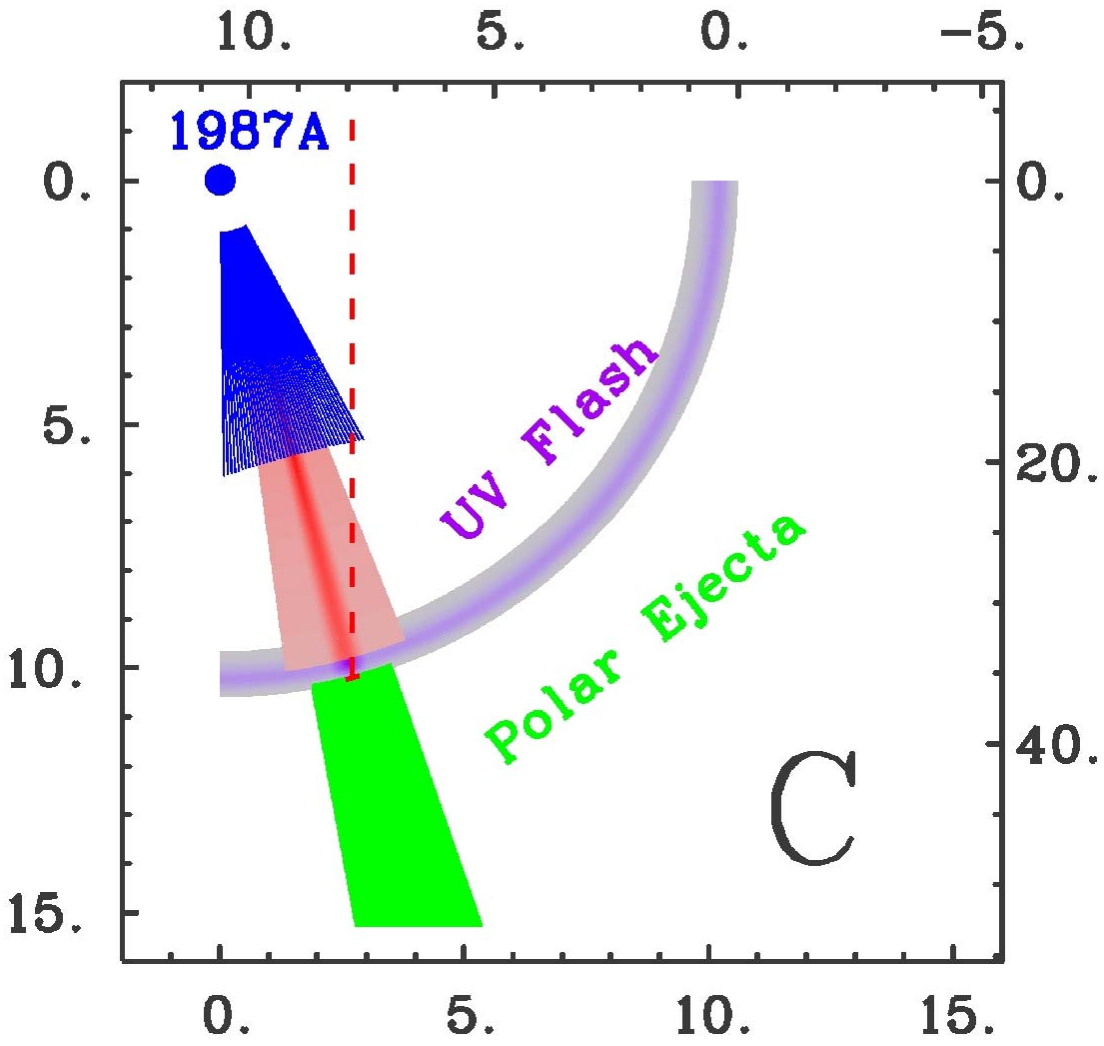

Fig. 17. The intense beam from the pulsar scatters and reprocesses off the polar ejecta (PE), producing the jump in luminosity at day 7.8 (top scale for the tiny red disk in the PE and 'C' in Fig. 11 – ~2×10^{39} ergs/s for a day). A polar ejecta density of 10^7 cm^{-3} would predict that the UV Flash part of the beam does not penetrate it deeply, and this is confirmed by the dropoff of luminosity near day 9 in Fig. 11. The tiny red disk corresponds to the highly collimated (~1°) intense pulsed beam, and can not be much larger all because of the fast rise/drop in luminosity before/after day 8 in Fig. 11, and thus its collimation factor is $>10^4$.

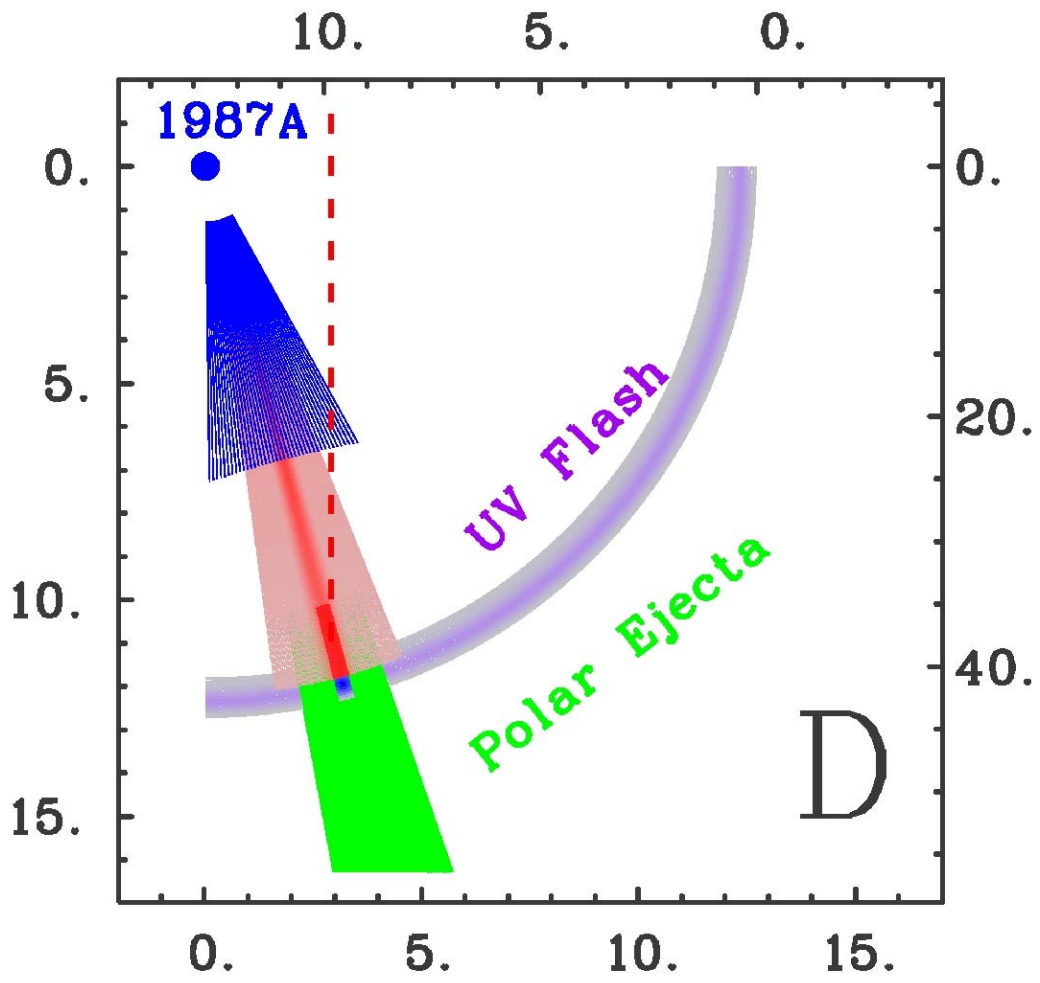

Fig. 18. The intense center (~1°) of the jet begins to produce light (red) as it penetrates into the polar ejecta (green), producing the jump in luminosity at day 9.8 (again, top scale for the intense red column in this figure [18]), visible in Fig. 11 for the same time. The penetration may continue because the cross sections for this process are orders of magnitude smaller than for the UV Flash. The collimation factor for the jet is also $>10^4$.

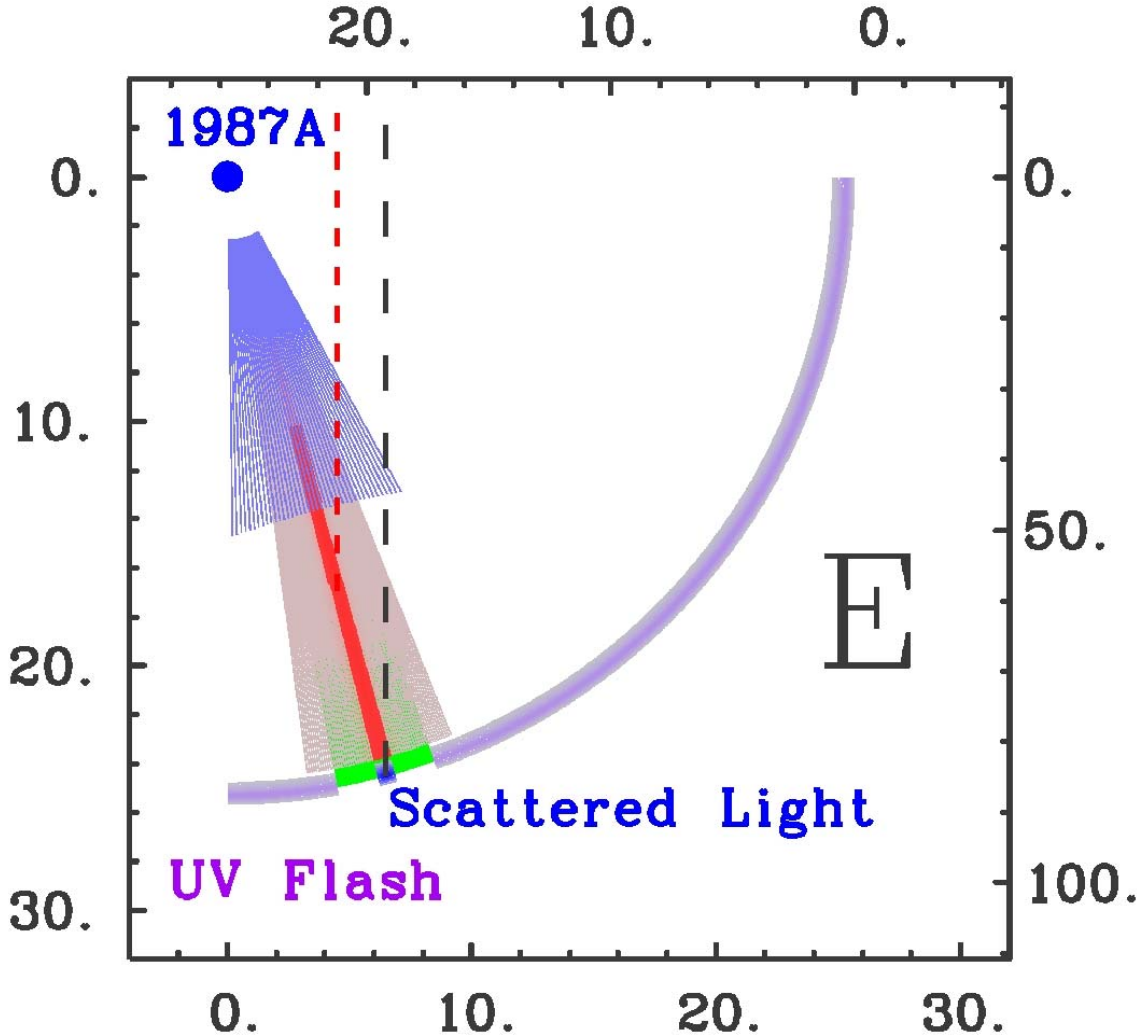

Fig. 19. After filtering through the polar ejecta, the enhanced pulsed beam breaks free, but still scatters off of some remaining clumps, producing excess light, in the B, R, and I bands observed near day 19.2 (black dashed line to upper delay scale), visible in the next figure.

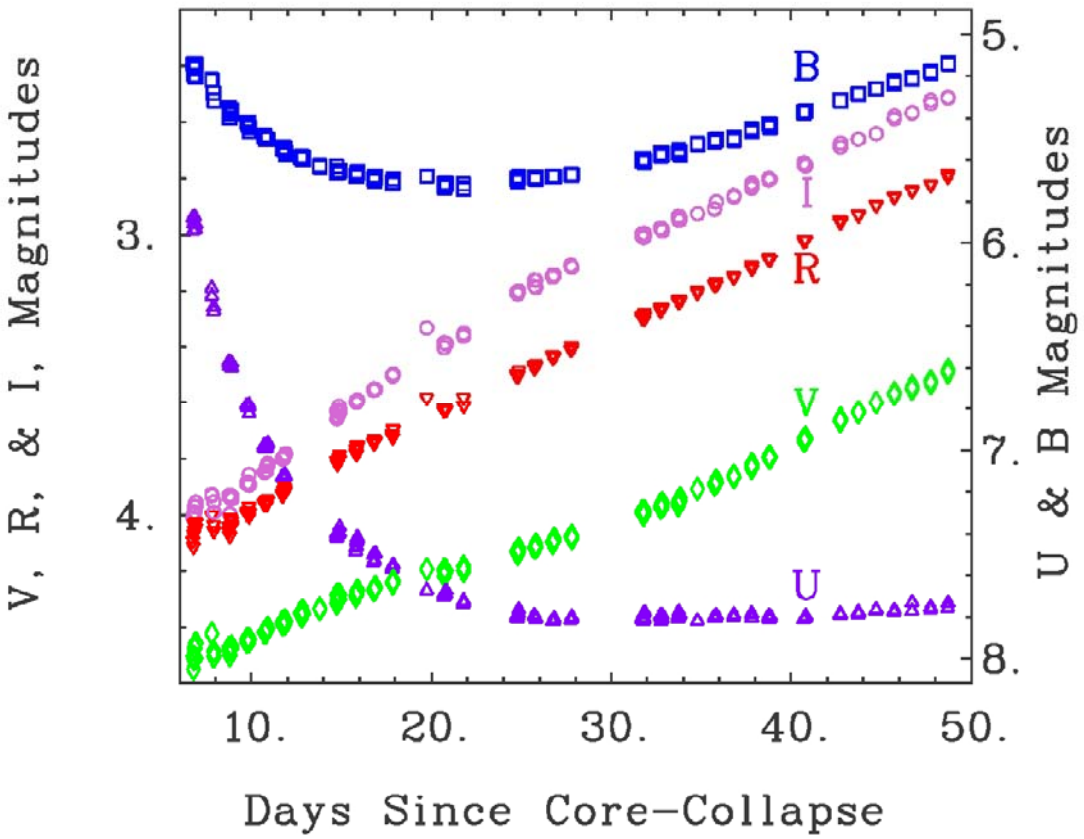

Fig. 20. The photometric data from the CTIO 0.4-m telescope plotted against time for days 6-50. Excess light in the B, R, and I bands was observed at day 19.8, but was also observed in the same bands in spectra taken by Menzies et al. (1987) on day 19.50, and Danziger et al. (1987) on day 19.76 (and this might have been the case for the previous day for which there is no available data). V band light is only slightly enhanced, and U band light is slightly suppressed. The R band light is associated with an enhancement of the Hα line, and the B and I band light matches the colors speculated for the 2.14 ms signal from SN 1987A seen by Middleditch et al. (2000). The excess light visible in Fig. 11 for day 19.8 can be used for a lower limit estimate for the isotropic luminosity of 10^{40} ergs/s for the 2.14 ms pulsations.

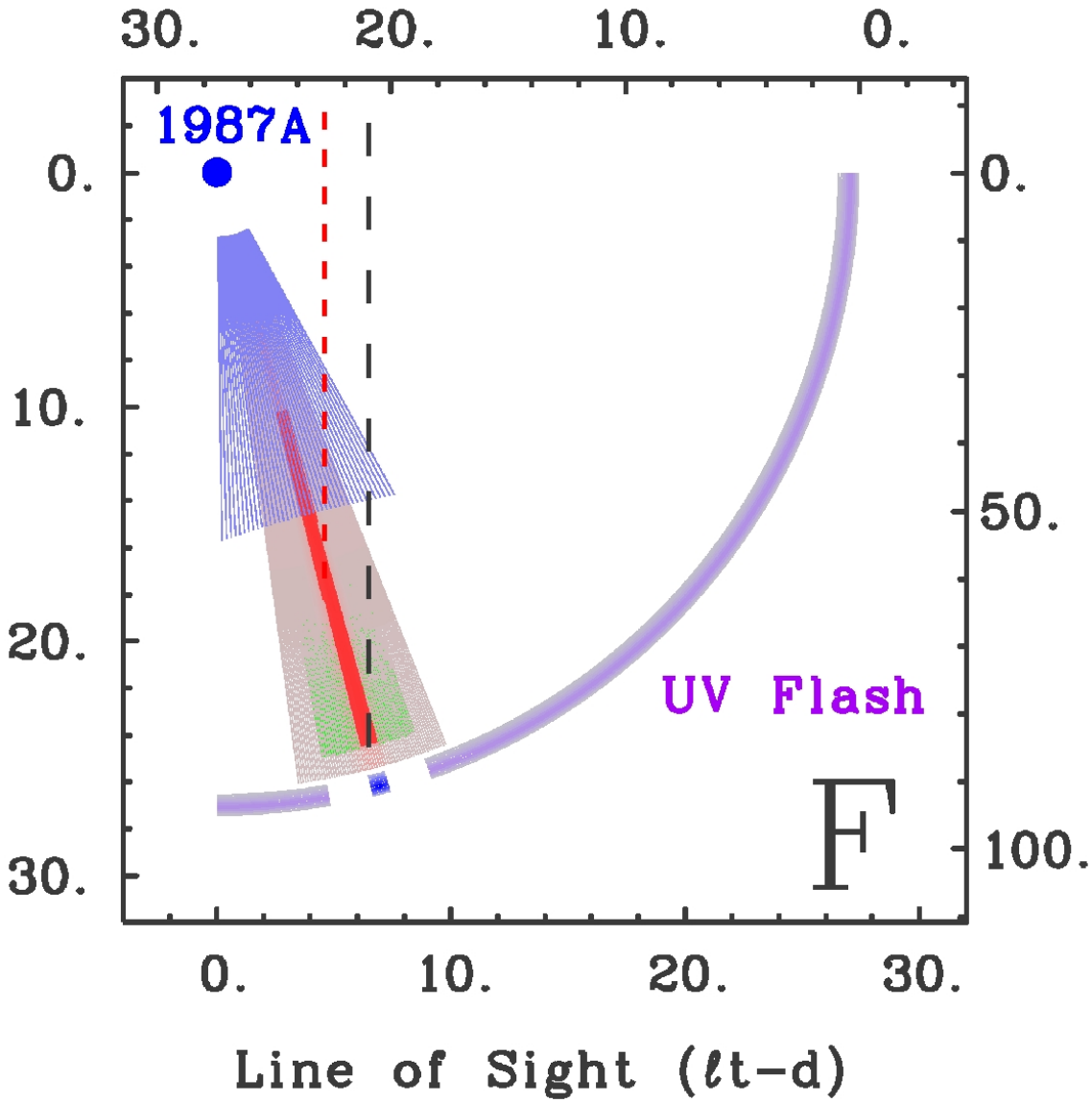

Fig. 21. Particles in the jet begin to clear the polar ejecta (mostly hidden green cone section), producing the decrement in luminosity visible in Fig. 11 near day 20.8 (top scale for the black dashed line in *this* figure [21]). A luminosity decrement, possibly indicating particles clearing the polar ejecta, appears in Fig. 11 just after this time (black, dashed line to top scale). Each of the polar jets contains as much as 2×10^{-5} $M_{\odot}$, and this can result in a spindown of 10^{-5} Hz/s for a pulsar spinning at 500 Hz.

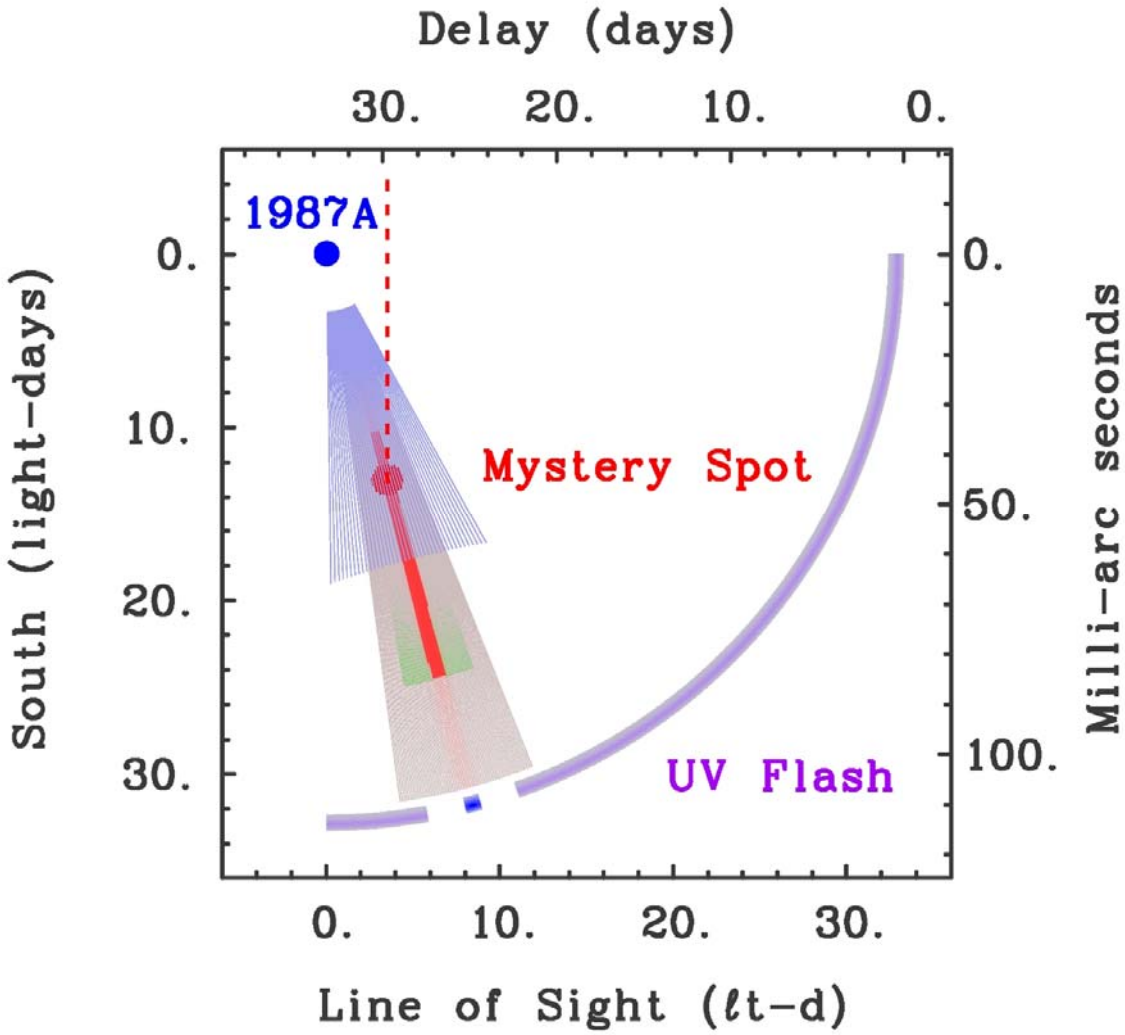

Fig. 22. Particles continue to inject energy into the Mystery Spot around day 30, where its offset from SN 1987A was 0.045 arc s. Rather than a luminous strip, the Mystery Spot has become a more spherical plume. Penetration into a very deep (~13-14 light-days) polar ejecta is consistent with the Mystery Spot offset measures plotted in Fig. 10. There is no hard limit on its width at this late stage. The Mystery Spot was also observed on days 38 and 50.

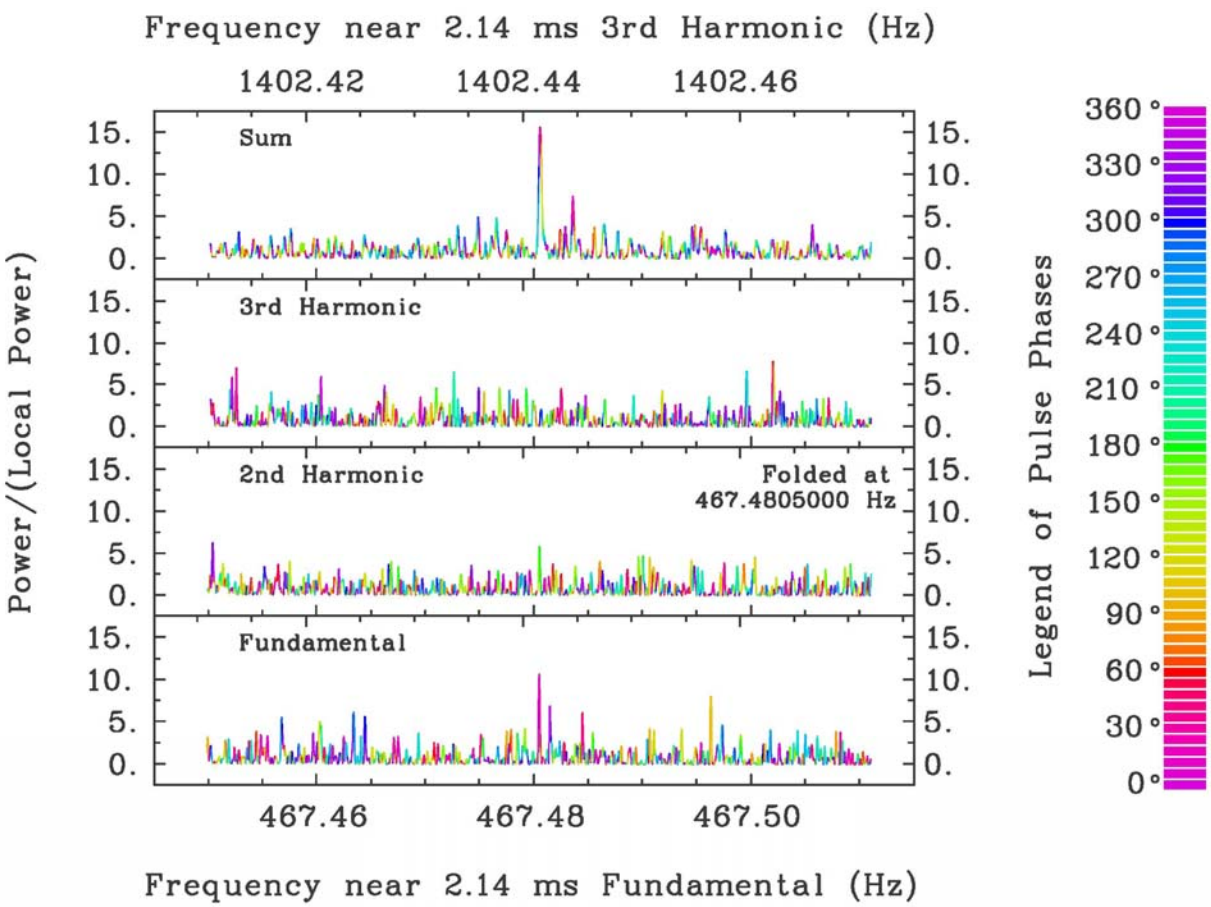

Fig. 23. The 2.14 ms signal (top = fundmental + 2nd harmonic), from observations with the Mt. Canopus 1-m Tasmania, was consistent with the LCO 2.5-m Wratten 87 magnitude of 21. After 1993, August 23, the probability that the 2.14 ms signal was not real was 10^{-10}. The fact that the pulsar is not visible now, in spite of any amount of wishful thinking on the part of many, only means that it ran out of plasma, and has entered the Cas A phase. That is the *boundary condition* for these objects, as 99% of SNe, near enough to tell, show no evidence of a non-thermal source at late times (1986J is the exception). The real questions to be answered were: Did a pulsar ever appear, and if so, when and why, and what did it do to the progenitor star? The SLIP model has answered these questions satisfactorily.

From Kann & Klose, Proc. 2007 Santa Fe GRB Conference. They write: "…, and once again, nearby afterglows were less luminous than more distant ones." Does this sound familiar? Afterglows are pulsars! The free lunch! Are GRBs themselves pulsed? Maybe not.

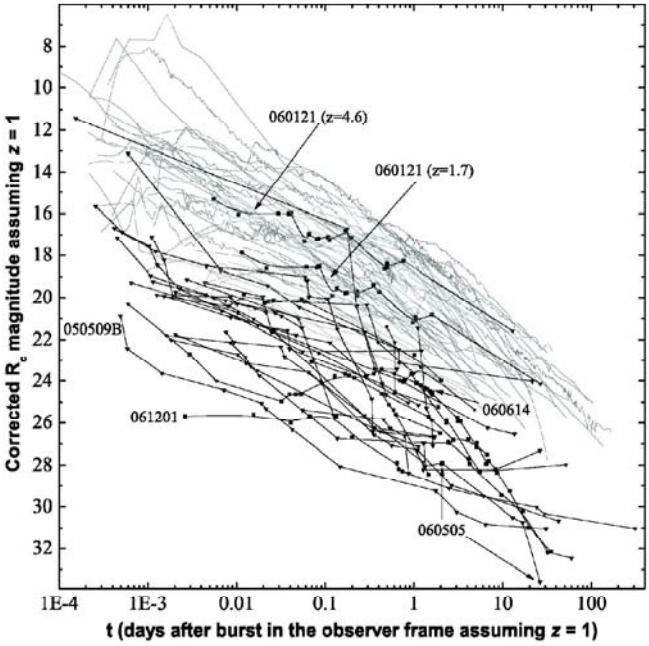

Pulsars, ALL!

Fig. 24. The premier prediction of the SLIP model is that gamma-ray burst afterglows will be essentially 100% pulsed.

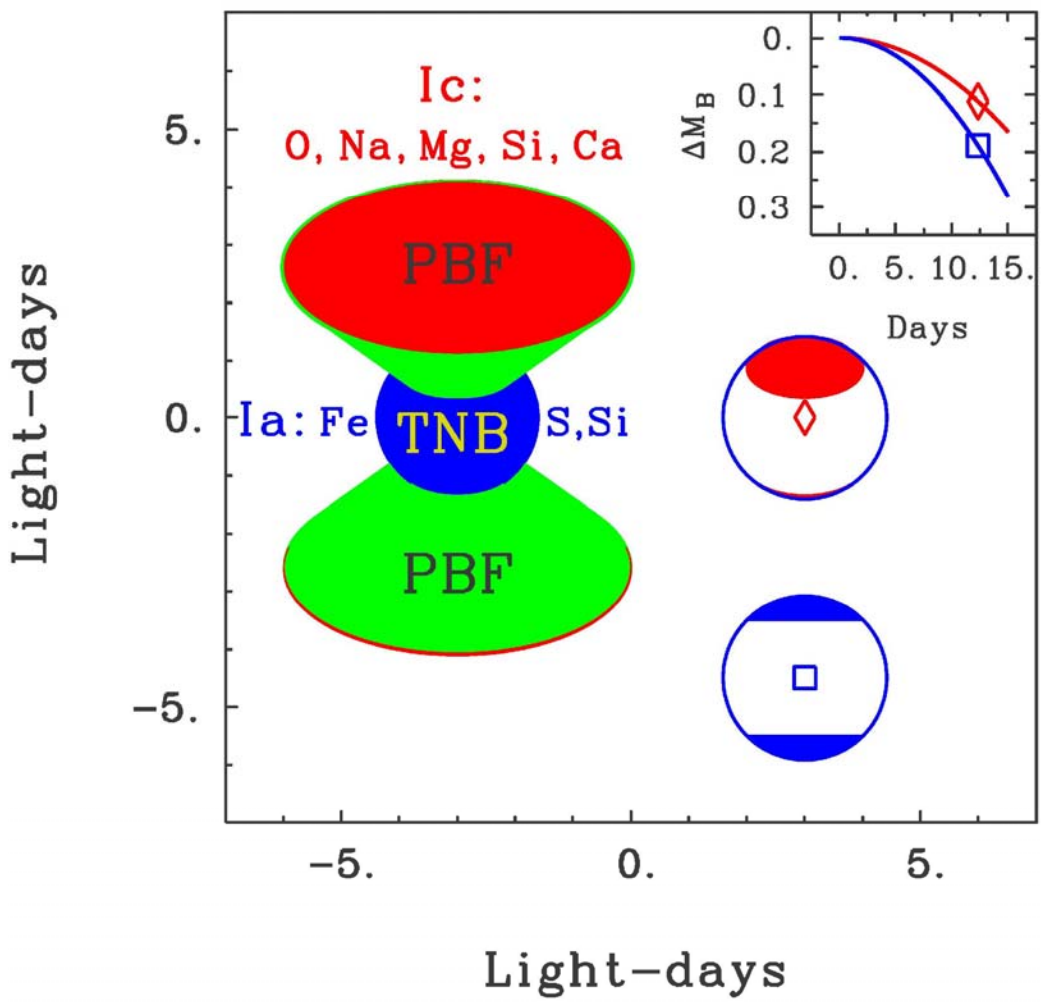

Fig. 25. In supernovae, the pulsar blows out the poles (PBF -- left hand figure), and it doesn't stop doing that until there is no material remaining around it. This is catastrophic to cosmology by Type Ia SNe, because the pulsar forces the thermonuclear ball (TNB) to remain *toroidal* for *all* of the lifetime of the SN, allowing much of the positron annihilation gamma-ray flux to escape from a much higher mass TNB than previously thought. In addition, the width-luminosity magnitude drop is smaller than expected (still smaller than the red curve plotted in the upper right frame) because of the exposure of the rear, forward-looking face of the toroid, as the PBF thins in the weeks past maximum light of the SN.

Conclusions

The model of pulsar emission by superluminally induced polarization currents (SLIP) predicts that gamma-ray burst afterglows will be pulsars. If this prediction holds up, then the SLIP model is correct, and concordance cosmology (dark energy and dark matter) is likely to be invalid, i.e., bad science, presently *institutionalized* in grant opportunities by both the DOE and the NSF. Specifically, the SLIP model can account for the many phenomena observed at early times from SN 1987A, whose pulsar literally eviscerated 10 $M_\odot$ of ejecta into two polar jets, and enforced a toroidal geometry on the remainder of the equatorial ejecta. This geometry and mechanism apply to all SNe observed so far, which makes it extraordinarily difficult to calculate, or to establish a representative local sample of any type of SNe, including Ia's. Because the local sample of Ia's was selected on the basis of obeying the width-luminosity relation, in which the positron annihilation gamma-rays were well encapsulated, this sample undoubtedly lies at the high end of the range in mass, and hence is too luminous to be representative of a distant sample which could not be so carefully selected. The most likely interpretation of SNe Ia data is that there is no anomalous dimming of the distant sample, and therefore no direct evidence at all for the existence of dark energy. And if dark energy goes, then there's no longer any sleazy numerical coincidence to argue for dark matter, so that goes as well. What can people work on instead? Not to worry, there are enough problems on SN 1987A to put them all to work. This research was performed under the auspices of the Department of Energy, and supported by the Los Alamos National Laboratory LDRD-DR research grant 20080085DR.

~!@#$%^&*()_+`1234567890-=
QWERTYUIOP{}|qwertyuiop[]\
ASDFGHJKL:”asdfghjkl;’
ZXCVBNM<>?zxcvbnm,./

”✐✍✂✍♈🕮✉☎✆♉✉♊🗁🗎🗏🗐🖬⌛🖮🖰🖲🗀🗃🖬
✈✠☜✡❄✡✝✋☏☏❀“❀❑◆♏❒♦✉◆♓□□☯☸ॐ
✌💧☜☞☝☝☺😐☹💻❾♋♦♎♐♑♒♈&●▭❼
☪✠✍✝✍☠💣🖫✇✍⌘☒♍❖♌■❍🗃🗃🗃

❿✐☛✐✐✂?✂□✆□?🗗?🗐🗑🗔🖵🖶🖶⊙📷□▤✐
☒⊘☛☑☒♈⊗✋×✓❼❾❽⑧❸✍⑨⓪❺❶⓪⑥⑦&?&
☛☒☛✋✋✋✋✋✍✿♋⑩♌✍✍✍①②③✍①
&⊘☞⊗☜✋✋✋☜☞❻❹✍❷✍⑤④🗎🗐🗋

▲←↩↑↓↖⇦↗→↘↞⇨↑⇦↔↕↞⇡↓↙↞↨↖↑
↺␣↓↑↻^⇧⌥⇉↩↻◥▶◀▼▷⇨△◀◢▶↓↕▲⇨⇨⇦
↳⌃⇆⇅⇊⇈⇇⇈⇊↩↰↓⇨▽⇦←→↑↖↗↙↱→
⇦⇧⇳␣⇶↳↺↥↧↴◤◣⇨◁⇦↔↘↧↘↨

~!≅#∃%⊥&*()_+ 1̄234567890–=
ΘΩΕΡΤΨΥΙΟΠ{}|θωερτψυιοπ[]∴
ΑΣΔΦΓΗϑΚΛ:□ασδφγηφκλ;□
ΖΞΧς΂ΒΝΜ<>?ζξχϖβνμ,./

~!@#$%^&*()_+`1234567890-=
QWERTYUIOP{}|qwertyuiop[]\
ASDFGHJKL:”asdfghjkl;’
ZXCVBNM<>?zxcvbnm,./